

(A)

**COPY OF MANDATORY DISCLOSURE**

## MANDATORY DISCLOSURE

Mandatory Disclosure by Institute of Management (Bk.) running MBA programme is included in this information. Displayed on our website and submitted to AICTE every year well before the admission process.

The following information is given in this website besides being hosted on the Institution official website.

The information has been provided by the Institute of Management and the onus of authenticity lies with the institution and not on AICTE.

### 1. NAME OF THE INSTITUTION

#### Name and Address of the Institute :-

| NAME                | INSTITUTE OF MANAGEMENT  |                                    |
|---------------------|--|------------------------------------|
| Address             | Permanent Location as approved by AICTE                        | Temporary Location (if Applicable) |
| Village             | Malegaon Bk  |                                    |
| Taluka              | Baramati   |                                    |
| District            | <b>Pune</b>  |                                    |
| State               | Maharashtra  |                                    |
| Pin code            | <b>413115</b>  |                                    |
| STD Code            | 02112 -254216  |                                    |
| Fax                 | 02112-254216   |                                    |
| Website             | <a href="http://www.mgmt.svpm.org.in">www.mgmt.svpm.org.in</a> |                                    |
| e-mail              | directoriom@yahoo.co.in  |                                    |
| Nearest Rly Station | Baramati (10km)  |                                    |
| Nearest Airport     | Pune(90 km)  |                                    |

### II) NAME AND ADDRESS OF THE DIRECTOR

Dr. Avinash Jivaram Ganbote (I/C Director)

B.Pharm ,MBA,Ph.D.

Shivnagr Vidya Prasarak Mandal's Campus ,Bungalow No.4, Malegaon (Bk.)

Tal.Baramati – 413115, Dist Pune. Ph.: 02112-254216.,

Mobile:9665366955

### III) NAME OF THE AFFILIATING UNIVERSITY

Savitribai Phule Pune University (formal University of Pune)

Ganeshkhind , Pune -07

Maharashtra

#### IV) GOVERNANCE

##### 1) Members of the Board and their Brief Background

| Sr No. | Name of the Member   | Designation    | Background             |
|--------|--|----------------|------------------------|
| 1      | Shri.Sharadchandraji Pawar Saheb                             | President      | Agriculture and social |
| 2      | Shri. Ranjankumar Shankarrao Taware                          | Vice President | Agriculture and social |
| 3.     | Shri .Ajitdada Pawar   | Trustee        | Agriculture and social |
| 4.     | Smt. Supriyatai Sule   | Trustee        | Agriculture and social |
| 5      | Shri.Sangram Shankarrao Kate                                 | Trustee        | Agriculture and social |
| 6      | Shri. Anil Nanasaheb Jagtap                                  | Trustee        | Agriculture and social |
| 7      | Shri Sanjay Mahadeorao Taware                                | Trustee        | Agriculture and social |
| 8      | Shri. Adv. Nikhil Dnyandeo Ghanwat                           | Trustee        | Agriculture and social |
| 9      | Shri. Ramesh Shivaji Deokate                                 | Trustee        | Agriculture and social |
| 10     | Shri.Adv. Gulabrao Bajirao Gawade                            | Trustee        | Agriculture and social |
| 11     | And<br>Board of Director The Malegaon S.S.K Ltd<br>Shivnagar |                |                        |

##### 2. Members of Academic Advisory Body

|                                       |                  |
|---------------------------------------|------------------|
| <b>1. Shri. Sharadchandraji Pawar</b> | <b>President</b> |
| 2. Shri.Ranjankumar Shankarrao Taware | Vice President   |
| 3. Shri.Ajitdada Anantrao Pawar       | Trustee          |
| 4. Smt.Supriyatai Sadanandji Sule     | Trustee          |
| 5. Shri.Sangram Shankarrao Kate       | Trustee          |
| 6. Shri Anil Nanasaheb Jagtap         | Trustee          |
| 7. Shri. Sanjay Mahadeorao Taware     | Trustee          |
| 8. Adv. Nikhil Dnyandeo Ghanwat       | Trustee          |
| 9. Shri. Ramesh Shivaji Deokate       | Trustee          |
| 10. Adv. Gulabrao Bajirao Gawade      | Trustee          |
| 11. Dr.S.K.Mahajan                    | DTE Nominee      |
| 12. Shri.V.M.Parthasarathy            | Industrialist    |
| 13. Dr.D.K.Sinha                      | Educationalist   |
| 14. Shri.P.S.Shinde.                  | Secretary.       |

##### 3) Frequency of the Board meeting and Academic Advisory Body.

Board meetings and academic advisory body meetings are being conducted regularly in the premises of the institution.

**4) Organizational Chart and Processes**

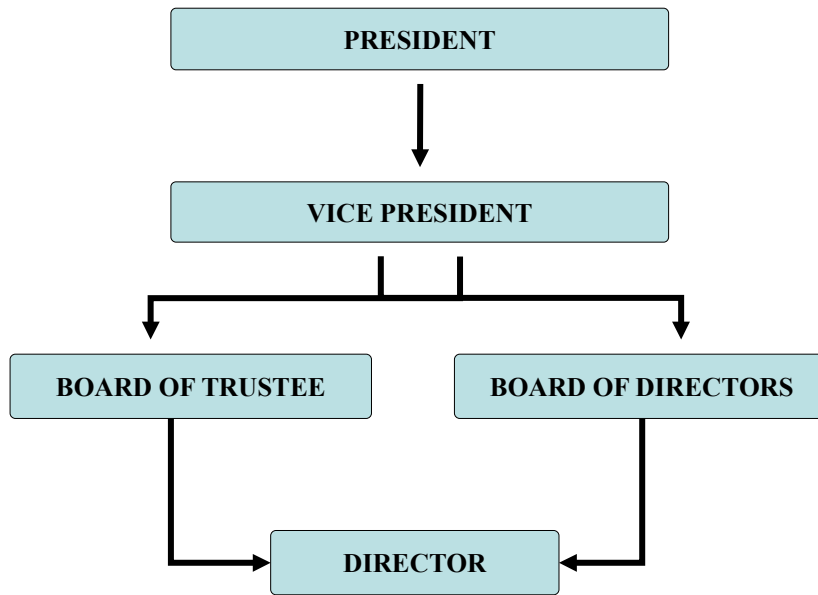

**Role and Responsibilities of Key Senior Positions**

| <b>Post</b>                            | <b>Role/Responsibility</b>  |
|--|---|
| President                              | Policy and strategic decisions of the Organization  |
| Vice -President                        | Policy and strategic decisions of the Organization and Implementation of Presidents decisions |
| Board of Directors & Board of Trustees | To guide organization regarding academic development  |
| Director                               | To lead Institute towards academic excellence   |

**Methods / Style of Administration / Management**

Democratic, socialist, cooperative

**Regular Teaching Faculties:**

|   |                         |                      |  |
|---|-------------------------|----------------------|--|
| 1 | Dr.. A.J.Ganbote        | Associate. Professor | Marketing Management                                       |
| 2 | . Dr. D.T. Pisal        | Associate Professor  | Systems Management   |
| 3 | Dr. N.C. Dhone          | Assistant Professor  | Marketing Management/Production and Operations.            |
| 4 | Prof.S.B.Pawar          | Assistant Professor  | Marketing Management/Human Resource Management.            |
| 5 | Prof. Miss, P.P Dhawale | Assistant Professor  | Finanace Management.                                       |
| 6 | Dr.A.H.Hole             | Assistant Professor  | Production and Operations Management/Marketing Management. |
| 7 | Prof. Miss.V.H.Shinde   | Assistant Professor  | Finanace Managemet.  |

**Non Teaching Staff :**

|                    |               |
|--------------------|---------------|
| Mr.Ashok Gaikwad   | Library Asst. |
| Mr. S.A.Yadav      | Account Clerk |
| Mr.Suresh Tilekar  | Sr.Clerk      |
| Mr.Vikram Jagtap   | Jr.Clerk      |
| Mr. Subhash Taware | Wireman       |
| Mr. Kumar Ranaware | Attendent     |
| Mr.B.A.PolPatil    | Attendant     |
| Mr.P.N.Angal       | Attendant     |

## **5. Nature and Extent of involvement of faculty and students in academic affairs / improvements**

### **Training and Placement**

Prof. Sameer Pawar

Students Representatives: Anil Berge, Pranali Bhosale, Abhijit Chavan.

### **Cultural Committee**

Dr. N.C.Dhone

Students Representatives: Ajit Darekar, Avinash Deokate, Komal Deshmukh, Varsha Dhanawade

### **Academic Committee**

Dr. Pisal D.T

Students Representatives: Sanket Gawade, Sushma Goykar, Pranali Hole, Pooja Jadhavrao.

### **Grievance Committee**

Dr. Avinash Ganbote

Students Representatives: Aditya Taware, Pranali Nale, Vishal Shinde, Ajit Jagtap.

**V: PROGRAMME**

- 
- Name of the Programmes (Full Time ) approved by the AICTE : M.B.A.
  - Name of the Programmes (Partl Time ) approved by the AICTE : N.A.
  - Name and Duration of Programme (s), if any ,not approved by AICTE and being run in the same campus :  
N.A.
  - For each Programme the following details are to be given :
    - Name .....M.B.A.
    - Number of Seats .....120
    - Duration.....2 yrs (full time)
    - Cut off mark for admission during the last 2 years ... 80 %
    - Fee ..... 77000/- Per annum per student(Academic year 2015-16)
    - Placement Facilities.....Yes
  - Campus placement in last two years with minimum salary ,maximum salary and average salary.
    - Min salary .....- 2 Lakh per annum.
    - Max salary .....- 4 Lakh per annum.
    - Avg. salary .....- 2.6 Lakh per annum.
  - Name and duration of programme (s) having affiliation / collaboration with Foreign University (s) / Institution (s) and being run in the same campus along with status of AICTE approval.  
NA
  - Details of the Foreign Institution / University: N.A
  - Number of Faculty employed and Left during the Last two years 03

**VI) FACULTY**

Number of faculty members

|                   |                              |
|-------------------|------------------------------|
| Permanent Faculty | 07                           |
| Visiting Faculty  | 05                           |
| Guest Faculty     | As per requirement of course |

## PROFILE OF I/C DIRECTOR

### Dr. Avinash Jivaram Ganbote.

Educational Qualifications : BPharm, MBA Ph.D

Teaching & Research Experience : About 20 years + Recognized Guide for Ph.D. of Savitribai Phule Pune University.

Publications : Published articles in National and international Journals in the field of Pharmaceutical Sciences and Management Studies.

Whether student assessment of faculty is in force. **Yes**

### VII) FEE

- **Details of fee,**

Tuition Fee Rs. 70000+ Development Fee Rs. 7000=00

Total Rs .77000=00 as approved by the State Fee Committee, for the Institution for academic year 2015-16.

### Time schedule for payment of fee for the entire programme –

Before admission per year

- **Waivers granted with amount and name of students**

To support education of students from weaker sections of society, institute is taking special drive to make use of social welfare schemes available from Centre and State Government. Following is the different scholarships granted to various categories of students.

| Sr No | Category           | No of Applications | No of Beneficiaries | Total Amount Sanctioned |
|-------|--------------------|--------------------|---------------------|-------------------------|
| 01    | OBC Scholarships   | 15                 | 15                  | 572726                  |
| 02    | VJ NT Freeship     | 3                  | 3                   | 217873                  |
| 03    | VJ NT Scholarships | 30                 | 30                  | 2241862                 |
| 04    | SBC Scholarships   | 2                  | 2                   | 149219                  |
| 05    | SC Scholarships    | 12                 | 12                  | 1019380                 |
| 06    | SC Freeship        | 2                  | 2                   | 158800                  |
| 07    | EBC                | 48                 | 48                  | 1672398                 |
|       | <b>Total</b>       | <b>112</b>         | <b>112</b>          | <b>6032258</b>          |

- **Number of scholarship offered by the Institute with name of students , duration and amount.: NIL**

- **Criteria for fee waivers / scholarships :**

As per rules of Government of Maharashtra

- **Estimated cost of Lodging in Hostels:Rs.10000-**

- Boarding optional: For 1 person Rs. 800/- p.m

### VIII) ADMISSION



- Number of seats sanctioned with the year of approval – **120 (Academic Year 2016-17)**
- Number of students admitted under various categories each year in the last two years

| Year    | Open | OBC | ST/NT | SC/SBC | Total |
|---------|------|-----|-------|--------|-------|
| 2014-15 | 26   | 3   | 11    | 8      | 48    |
| 2015-16 | 55   | 10  | 19    | 11     | 95    |

- Number of applications received during last two years – 140

### VIII. ADMISSION PROCEDURE

Admission test being followed, name and address of the test Agency and its URL (website).

Common Entrance Test(MH-CET),\_Maharashtra State, Directorate of Technical Education, Maharashtra state, Mumbai  
www.dte.org

- Number of seats allotted to different Test Qualified candidates  
CAT, MAT, XAT, JMET, ATMA, CET,KEE (State conducted tests/University tests).  
CET- ( Govt . of Maharashtra ) 96 seats allotted.
- Last date for request for applications  
As per broucher of DTE,Maharashtra 2016-17
- Last date for request for applications  
As per Govt. Maharashtra Boucher CET-2016-17
- Last date for submission of applications ----  
As per Govt. Maharashtra Boucher CET2016-17
- Dates for Group Discussion (GD)/Interviews Dates  
As per Govt. Maharashtra Boucher CET-2016-17
- Dates or announcing final result  
As per Govt. Maharastra Boucher CET- 2016-17
- Release of admission list (main list and waiting list should be announced on the same day).  
As per DTE Govt. of Maharashtra Boucher CET 2016-17
- Date for acceptance by the candidate (time given should in no case be less then 15 days ).  
As per DTE Govt. of Maharashtra Boucher CET-2016-17
- Last date for closing of admission  
As per DTE Govt. of Maharashtra Boucher CET 2016-17
- Starting of the Academic session 07/07/2016.  
As per Directives of Savitribai PhulePune University

The waiting list should be activated only on the expiry of date of main list.

As per DTE Govt. of Maharashtra Boucher CET-2016-17

The policy of refund of the fee, in case of withdrawal, should be clearly notified.

As per DTE Govt. of Maharashtra Boucher CET-2016-17

### IX) CRITERIA AND WEIGHTAGES FOR ADMISSION.

We are running our course under University of Pune. We follow the procedure of Govt.of Maharashtra Boucher CET-2016-17

Describe each criteria with its respective weight ages i.e. Admission Test, G.D. Interview etc. Mention the minimum level of acceptance, if any, for any criteria.

We follow the procedure of Govt.of Maharashtra Boucher CET- 2016-17

Mention the cut-off levels of percentage & percentile scores (section-wise and / or total as case may be) of the candidates in the admission test who are called for GD/Interview) :80

Mention last two year cut-off percentage & percentile (section-wise and/or total as the case may be of the candidates called for GD/Interview: 80

Display marks scored in Test, GD, Interview etc. and in aggregate for all candidates who come for GD/Interview etc As in Merit List displayed by DTE,Maharashtra.

**X) APPLICATION FORM –**

Downloadable application form, with online submission facilities.

We are running our course under Savitribai Phule University of Pune. We follow the procedure of the Govt.of Maharashtra Broucher CET –2016-17

**XI) LIST OF APPLICANTS –**

List of candidates whose applications have been received along with percentile/ percentage score for each of the qualifying examination in separate categories for open seats. List of candidates who have applied along with percentage and percentile score for Management quota seats.

The detailed list of the said matter is enclosed as in Merit List displayed by DTE,Maharashtra.

**XII) CRITERIA FOR GD/ PERSONAL INTERVIEW.**

Norms adopted for calling the candidates for Group Discussion/ Personal Interview.

(It has to be strictly in order of merit.)

We are running our course under University of Pune. We follow the procedure of Govt. of Maharashtra Boucher CET-2016-17

Attributes for evaluation in GD/Interview.

We are running our course under Savitribai Phule PuneUniversity. We follow the procedure of Govt. Of Maharashtra Boucher CET-2016-17.

**XIII) RESULTS :**

Results are declared by Savitribai Phule Pune University in Gazzete.Detail result is available with University and Institute Examination Department.

